



IntelConnect[®]
by Intelerad

Referring HealthCare Provider Portal

Mobile-friendly



Easy access to patient images and exams – at any time, from any location

Runs on all mobile and desktop browsers

iOS app available

Facilitates patient education and rounds

Email Notifications

The screenshot displays a Gmail inbox with a highlighted email titled "URGENT - Notification of Critical Finding" from IntellePACS admin@intelerad.com. The email body contains a message from Dr. Radiologist regarding a routine finding for a patient referred by the user. It includes a link to view the finding and a disclaimer about confidentiality. The interface also shows the Gmail sidebar with navigation options like Mail, Contacts, and Tasks, and a right-hand sidebar with advertisements for medical services like Cataract Removal Surgery and Medical Assistant School.

Mail Calendar Documents Photos Reader Sites Web more - drreferringphysician@gmail.com

Gmail by Google

Search Mail Search the Web Show search options Create a filter

Mail Contacts Tasks Compose mail

Inbox (1) Buzz Starred Important Sent Mail Drafts Personal Travel 6 more ▾

Chat Search, add, or invite

● Referring Physician Set status here ▾

Call phone

Invite a friend Give Gmail to: Send Invite 50 left Preview Invite

URGENT - Notification of Critical Finding IntellePACS admin@intelerad.com to me show details May 10 Reply

Dear Dr. Physician,

Dr. Radiologist has sent you this message concerning a Routine finding for a patient you referred. Please follow the link below to view the finding and acknowledge receipt.

[View Routine finding by following this link](#)

Regards,
The Radiology Group team.

This email or any attachments may contain confidential or legally privileged information intended for the sole use of the addressees. Any use, redistribution, disclosure, or reproduction of this information, except as intended, is prohibited. If you received this email in error, please notify the sender and remove all copies of the message, including any attachments.

Reply Forward

IntellePACS admin@intelerad.com Show details

Ads

Cataract Removal Surgery
Our Experts Perform Standard & Custom Cataract Surgery! Contact Us www.Cdom.com

Medical Assistant School
Become a Trained Medical Assistant In just a Few Weeks & Be Job Ready! MedicalAssistant.SchoolOfCanada.com

Need an MRI quickly?
Ottawa-Gatineau's top MRI clinic Don't wait, get an MRI now. www.StJosephMRI.com/

More about...
[Radiology »](#)
[Radiologist »](#)
[Delivery Notification »](#)
[Medical Physician »](#)

[About these links](#)

Fidex: Vet CT, DR, Fluoro - Veterinary diagnostic imaging. CT, DR, fluoroscopy in one machine. www.animage.com

0% full Using 0 MB of your 7625 MB ©2011 Google - [Terms & Privacy](#) [Disable buzz](#) Last account activity: 1 minute ago [Details](#)

Login Page



Secure

- Password protected and SSL encrypted

Shared access

- Physician group access as per exam order

Critical Result Acknowledgement

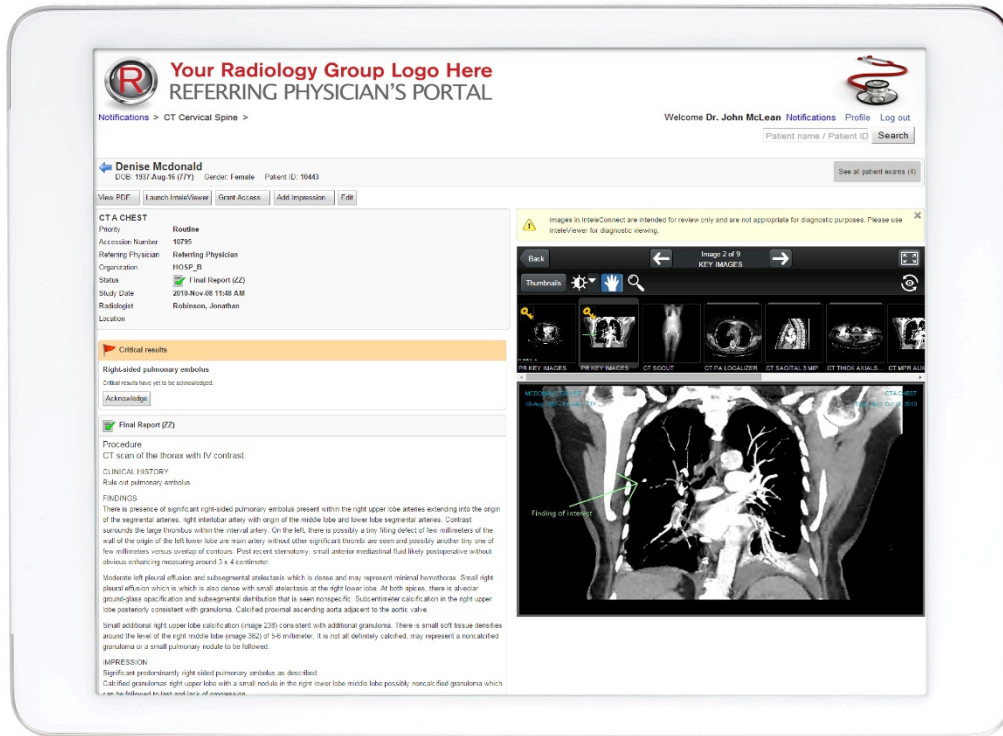

Peace of Mind

**Critical Results
Acknowledge button**

**Easy consultation with
reporting radiologist**

- Provides radiologist's contact information

Portal Notifications

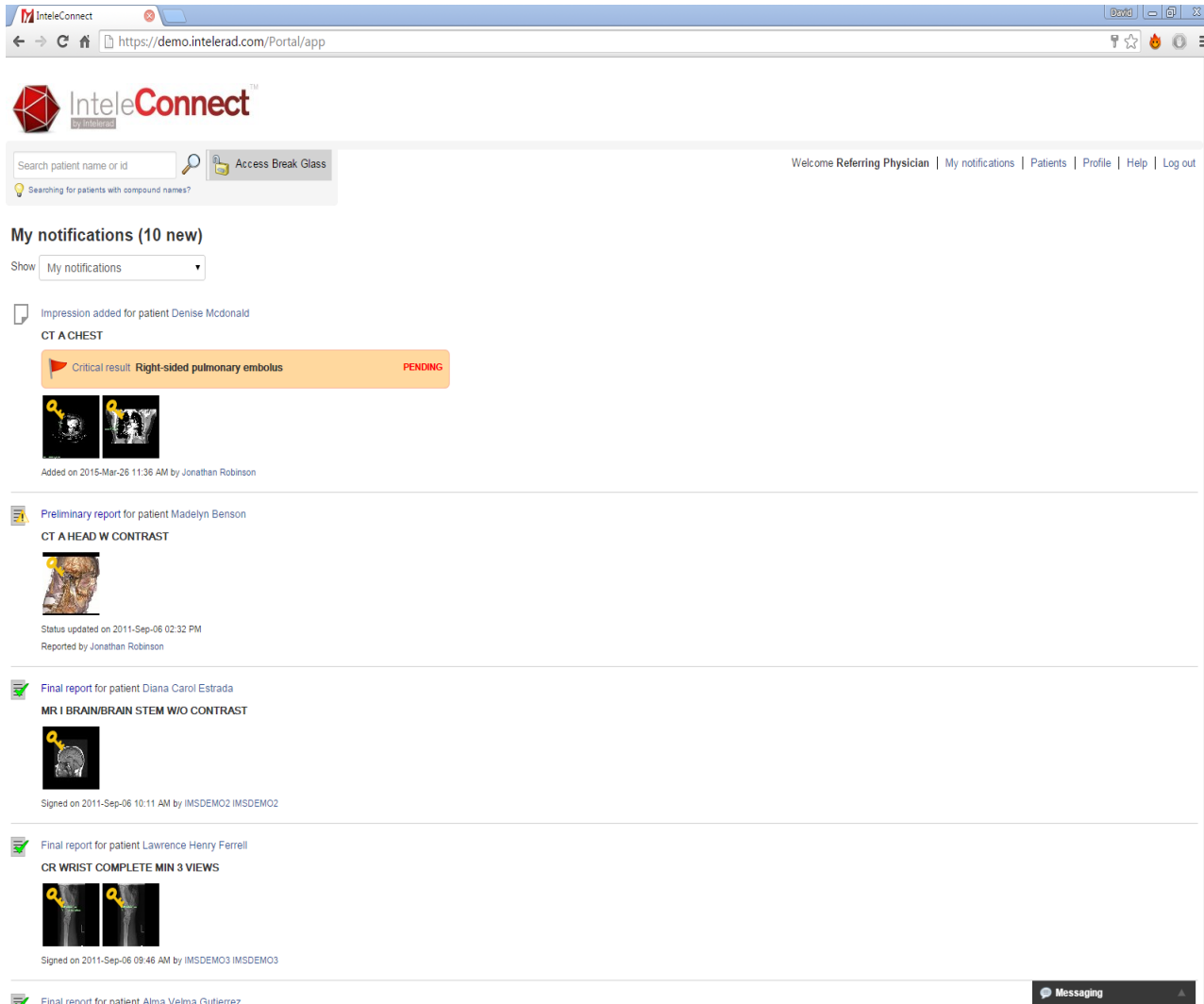

Easy to Use

Notifications view

- All Notifications
- Critical Results

Patient Search

- By Name
- By Patient ID

Status updates for pending results

Portal Notifications

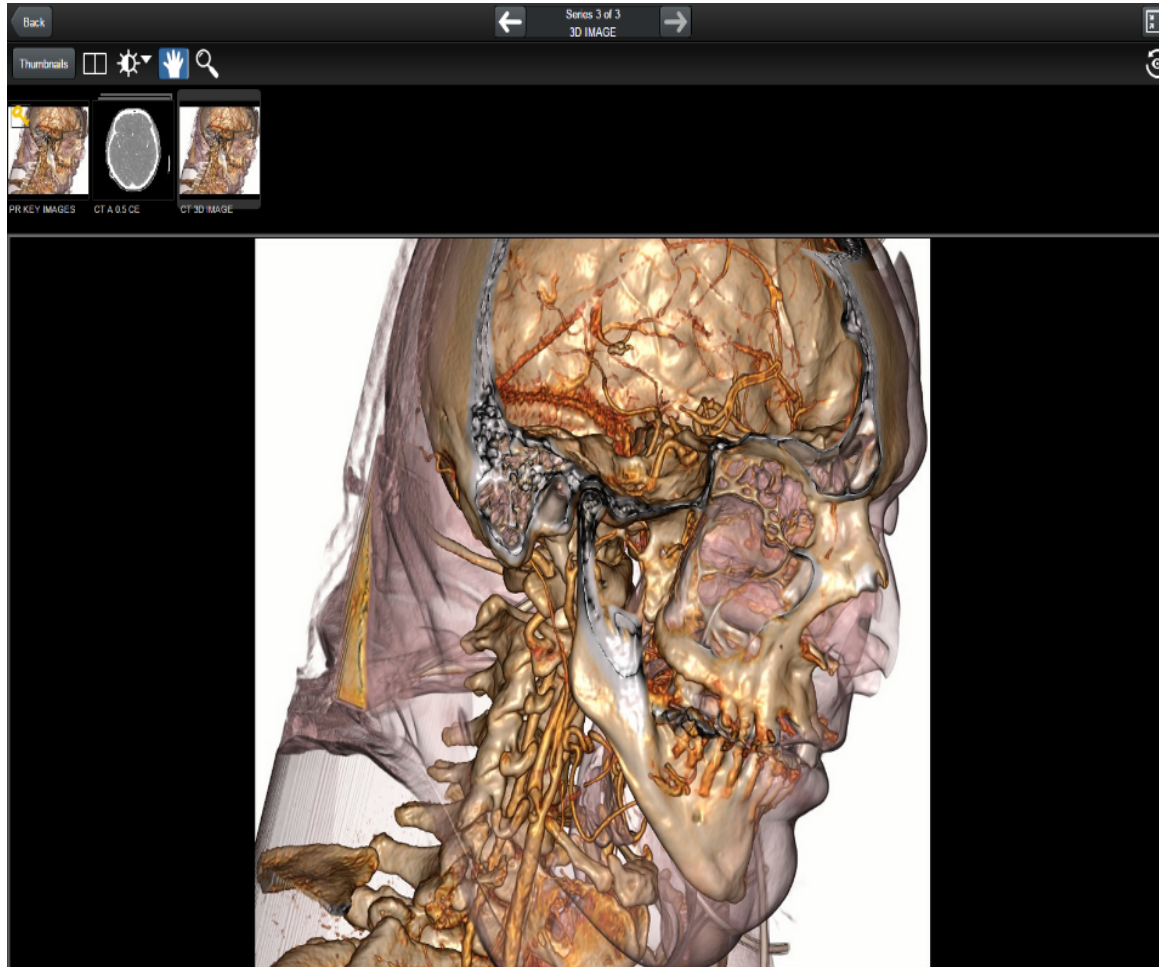

Comprehensive

Radiology Reports

Exam Images

- Key images
- Full study
- Zoom, pan, stack

View and save

- Results in PDF

Canned Impressions

Extendable for greater viewing capabilities

- Launch IntelViewer from Microsoft® Internet Explorer®

AVANTIA
MEDICAL IMAGING & RESTORATIVE HEALTH

Patient List

		<input type="text" value="Search patient name or id"/> <input type="button" value="Access Break Glass"/>		Welcome Referring Physician My notifications Patients Profile Help Log out	
<input type="text" value="19 patients found - (All organizations, All locations)"/>		Date range: <input type="text" value="Last 7 days"/>		Sort by: <input type="text" value="Patient name (A-Z)"/>	
<input type="text" value="My patients"/>				Last updated on 2015-Mar-19 10:25 AM <input type="button" value="Refresh"/>	
BLACKWELL, MARCIA RAMONA	1931-Jun-17 F 10114	RO	MG MAMMOGRAPHY DIGITAL DIAG BILATERAL	2015-Mar-17 09:00 AM	
COOLEY, MANUEL H	1919-Mar-20 M 10026	RO	PT PET CT THORAX	2015-Mar-17 02:29 AM	
DIAZ, CATHERINE NANCY	1943-Dec-12 F 10050	RO	CR CHOLECYSTOSTOMY CATH. EXCHANGE	2015-Mar-17 05:08 AM	
FERRELL, LAWRENCE HENRY	1935-May-19 M 10104	RO	MR RT KNEE	2015-Mar-17 08:57 AM	
FLAHERTY, DENISE	1961-Oct-01 F 11111	ST	XA CORONARY ANGIOGRAM - DIAGNOSTIC	2015-Mar-17 01:33 PM	
GOFF, JAVIER LEONARD	1971-Aug-01 M 10098	RO	PT PET CT THORAX	2015-Mar-17 04:38 AM	
HIGGINS, MARTHA DENISE	1972-Aug-06 F 10090	ST	NM TOTAL BODY	2015-Mar-17 06:44 AM	
HINTON, GRACE J	1946-Mar-17 F 10012	RO	CR CHEST 2 VIEWS	2015-Mar-17 09:06 AM	
HINTON, SANDRA NICOLE	1960-Dec-18 F 10076	RO	US BREAST BILATERAL	2015-Mar-17 06:43 AM	
HUBBARD, LEWIS KEITH	1958-Jan-15 M 10097	ST	MR BRAIN +C	2015-Mar-17 07:02 AM	
		RO	XA CEREBRAL	2015-Mar-17 07:06 AM	
HURST, KRISTIN TIFFANY	1951-May-29 F 10432	RO	MG SCREENING MAMMO DIGITAL W/ IMPLANTS	2015-Mar-17 09:00 AM	
LOWE, DENISE B	1952-Nov-27 F 10015	ST	MR A ABDOMEN	2015-Mar-17 01:32 AM	
PUGH, MICHELE AMANDA	1946-Nov-13 F 10080	RO	CR HIP	2015-Mar-17 06:17 AM	
		RO	CR FEMUR LEFT	2015-Mar-17 06:21 AM	
		ST	CR CHEST SINGLE VIEW	2015-Mar-17 06:22 AM	
		RO	CR LT FEMUR, CR LT FEMUR IM RODDING	2015-Mar-17 08:46 AM	
ROBERTSON, CAROL LAUREN	1936-Apr-27 F 10027	RO	CR STEREOTAXY	2015-Mar-17 02:35 AM	
SHAFFER, RAJUL DEAN	1937-Jun-03 M 10096	RO	CR CHEST 2 VIEWS	2015-Mar-17 07:01 AM	
SWEET, BENJAMIN IAN	1961-Jun-11 M 10046	RO	CT CHEST/ABD/PEL	2015-Mar-17 04:34 AM	
VELEZ, TYRONE H	1935-Aug-28 M 10013	RO	CR ABDOMEN KUB	2015-Mar-17 01:23 AM	
		ST	CR HIP	2015-Mar-17 01:12 AM	
VILLARREAL, JEFFERY ADAM	1953-Jul-21 M 10069	RO	CHEST 2 VIEWS, CR CHEST 2 VIEWS	2015-Mar-17 08:34 AM	
		RO	CR LUMBAR SPINE	2015-Mar-17 07:31 AM	
WAYNE, JERRY K	2012-Jul-22 M 10518	RO	MR 1 LE NON JOINT W/ CONTRAST RIGHT	2015-Mar-17 08:20 AM	

Organized

My patients list

Patient filters

- By departments
- By modality
- By organization

Exam Status

- In Progress
- Preliminary reports
- Final reports

Patient History

- View prior exams

